

LEGEND

- 200MM DINCEL WALL
- 250MM BRICK VENEER CONSTRUCTION
- 270MM DOUBLE BRICK CONSTRUCTION
- 110MM SINGLE BRICK CONSTRUCTION
- 110MM STUD WALL
- 200MM BLOCK WALL CONSTRUCTION

EX XXXX EXISTING NATURAL GROUND LEVELS

30 SET DOWN IN BATHROOMS

XXXX SSL - STRUCTURAL SLAB LEVEL

EXISTING STRUCTURES TO BE DEMOLISHED.

- GENERAL NOTES:
- Written dimensions to take precedence over scale.
 - Builder to verify all boundary clearances and site set out dimensions prior to commencement of construction.
 - Levels and contours are based on supplied datum, prior to construction the relevant authority should be contacted for possible minimum floor level requirements and flood information.
 - All works to be carried out in accordance with the Building Code of Australia, all Local and State Government Ordinances, relevant Australian Standards, Local Electricity and Water Authorities concerned.
 - All structural work and site drainage to be subject to the Engineers details or certification where required by Council.
 - Articulation joints in masonry to be provided as per Engineers Details and/or in accordance with BCA clause 3.3.1.8.
 - Retaining walls are required to be engineer designed and certified where required.
 - All plumbing works to be strictly in accordance with A.S. 3500 and approved by relevant authorities.
 - All drawings are to be read in conjunction with the Engineer's Structural Drawings.
 - All windows and glazing to comply with A.S. 1288 & A.S. 2047.
 - Batters to comply with appropriate soil classification described in Table 3.1.1.1 BCA Vol 2
 - Engineer to provide design to address loadings if built in close proximity to sewer, stormwater easements.
 - Vehicular crossover to be constructed as per Council requirements.
 - Articulated joints in accordance with BCA 3.3.1.5 (Vol2)
 - Ventilation to be to an exhaust fan in accordance with BCA-14.5 & As-1668.2
 - Provide cold water connection & gpo to dishwasher space
 - Hotwater system to comply with A.S.3500
 - Downpipes to be a maximum 12m spacing and adjacent to valley intersections
 - Drainage to be in accordance with part 3 of the BCA, point of discharge to meet local authority requirement

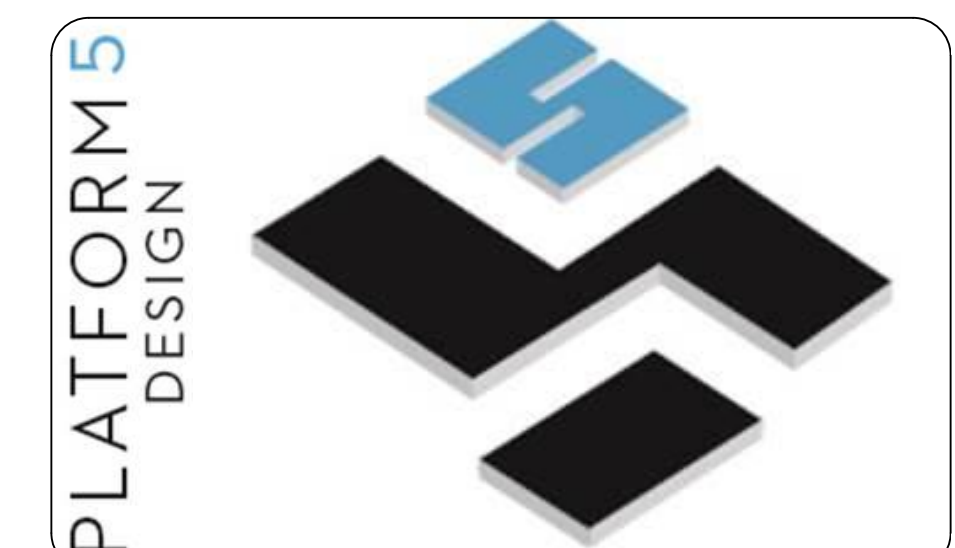

16 RAILWAY PARADE, BURWOOD, NSW, SYDNEY - 2134-
EMAIL: INFO@PLATFORMFIVE.COM.AU
WEBSITE: WWW.PLATFORMFIVE.COM.AU

PROJECT TITLE

21 EDGAR STREET, YAGOONA - NSW - 2199

CLIENT

VISCONA DEVELOPMENT GROUP PTY LTD

| REV | DESCRIPTION | DATE |
|-----|-------------------------|------------|
| A | ISSUE FOR INFORMATION | 14/06/2022 |
| B | ISSUE FOR CONSULTANTS | 15/06/2022 |
| C | ISSUE FOR DA SUBMISSION | 30/07/2022 |

DRAWING TITLE:
SITE LOCATION & ANALYSIS

PROJECT NUMBER:
22-025

DRAWING NUMBER: **DA1001**

DATE OF ISSUE: **30/07/2022**

C

N

SCALE: **AS SHOWN**

DEVELOPMENT APPLICATION

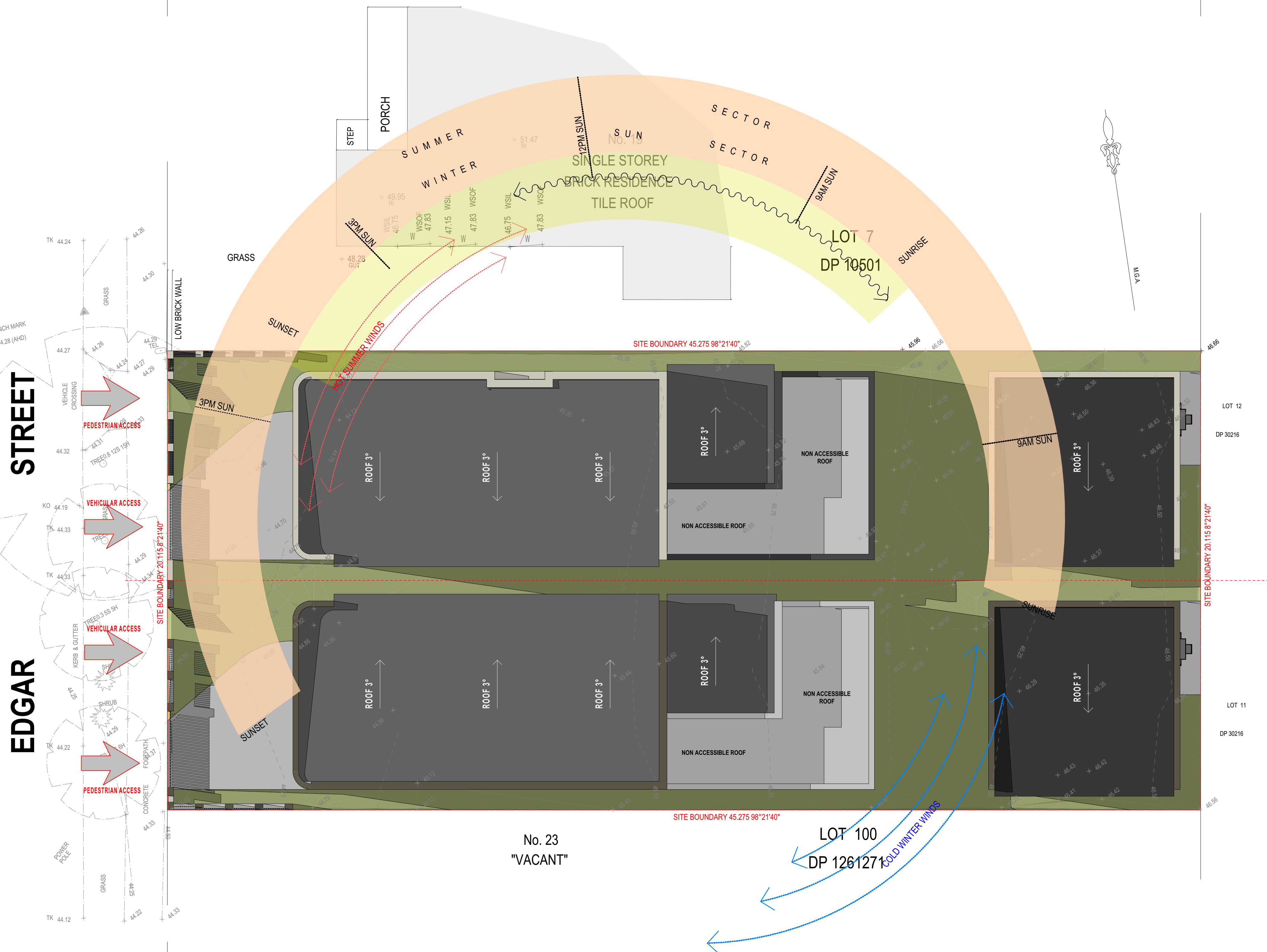

0007924100 28 Jul 2022

Assessor Shafee Hassan
Accreditation No. DMV19/1938
Address
Lot A, 21 EDGAR STREET,
YAGOONA, NSW, 2199

hstar.com.au

0007924090 28 Jul 2022

Assessor Shafee Hassan
Accreditation No. DMV19/1938
Address
Lot B, 21 EDGAR STREET,
YAGOONA, NSW, 2199

hstar.com.au

LEGEND

- 200MM DINCEL WALL
- 250MM BRICK VENEER CONSTRUCTION
- 270MM DOUBLE BRICK CONSTRUCTION
- 110MM SINGLE BRICK CONSTRUCTION
- 110MM STUD WALL
- 200MM BLOCK WALL CONSTRUCTION

EX XXXX EXISTING NATURAL GROUND LEVELS

30 SET DOWN IN BATHROOMS

XXXX SSL - STRUCTURAL SLAB LEVEL

EXISTING STRUCTURES TO BE DEMOLISHED.

GENERAL NOTES:

1. Written dimensions to take precedence over scale
2. Builder to verify all boundary clearances and site set out dimensions prior to commencement of construction
3. Levels and contours are based on supplied datum, prior to construction the relevant authority should be contacted for possible minimum floor level requirements and flood information
4. All works to be carried out in accordance with the Building Code of Australia, all Local and State Government Ordinances, relevant Australian Standards, Local Electricity and Water Authorities concerned.
5. All structural work and site drainage to be subject to the Engineers details or certification where required by Council.
6. Articulation joints in masonry to be provided as per Engineers Details and/or in accordance with BCA clause 3.3.1.8
7. Retaining walls are required to be engineer designed and certified where required.
8. All plumbing works to be strictly in accordance with A.S. 3500 and approved by relevant authorities.
9. All drawings are to be read in conjunction with the Engineer's Structural Drawings.
10. All windows and glazing to comply with A.S. 1288 & A.S. 2047.
11. Batters to comply with appropriate soil classification described in Table 3.1.1.1 BCA Vol 2
12. Engineer to provide design to address loadings if built in close proximity to sewer, stormwater easements.
13. Vehicular crossover to be constructed as per Council requirements.
14. Articulated joints in accordance with BCA 3.3.1.8 (Vo2)
15. Ventilation to be in accordance with BCA-44.5 & As-1668.2
16. Provide cold water connection & go to dishwasher space
17. Hotwater system to comply with A.S.3500
18. Downpipes to be a maximum 12m spacing and adjacent to valley intersections
19. Drainage to be in accordance with part 3 of the BCA, point of discharge to meet local authority requirement

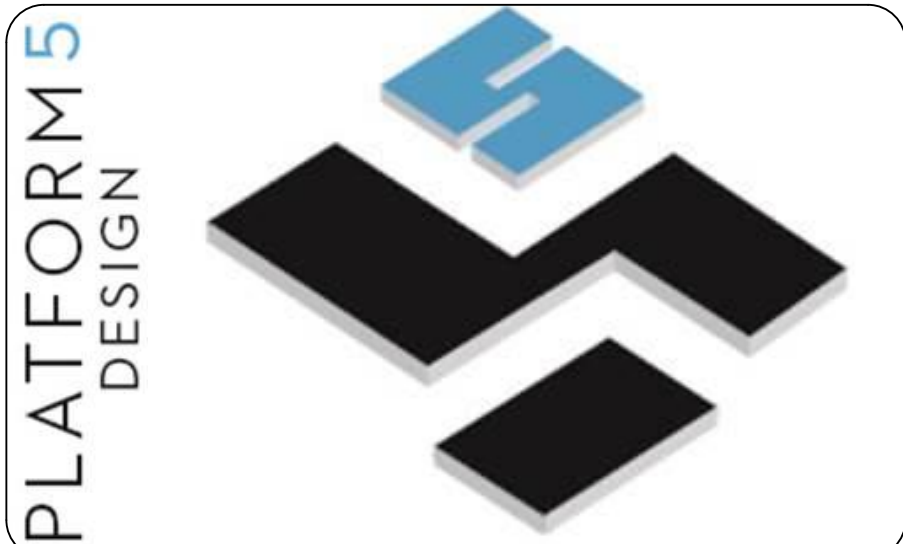

16 RAILWAY PARADE, BURWOOD, NSW, SYDNEY - 2134-

EMAIL: INFO@PLATFORMFIVE.COM.AU

WEBSITE: WWW.PLATFORMFIVE.COM.AU

PROJECT TITLE

21 EDGAR STREET, YAGOONA - NSW - 2199

CLIENT

VISCONA DEVELOPMENT GROUP PTY LTD

| REV | DESCRIPTION | DATE |
|-----|-------------------------|------------|
| A | ISSUE FOR INFORMATION | 14/06/2022 |
| B | ISSUE FOR CONSULTANTS | 15/06/2022 |
| C | ISSUE FOR DA SUBMISSION | 30/07/2022 |

DRAWING TITLE:

ELEVATIONS

PROJECT NUMBER:

22-025

DRAWING NUMBER: **DA3001**

DATE OF ISSUE: **30/07/2022**

C

N

SCALE: **AS SHOWN**

DEVELOPMENT APPLICATION

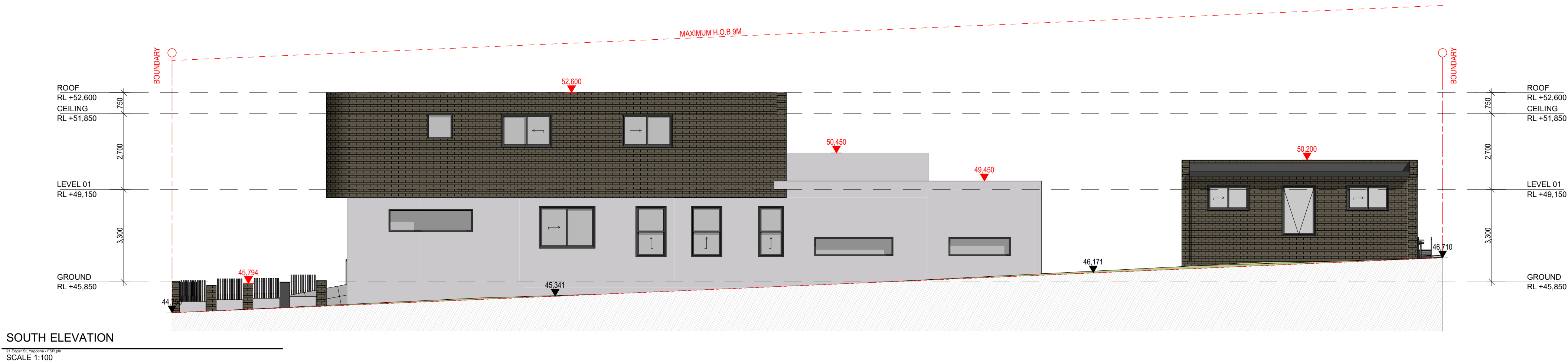

SOUTH ELEVATION

SCALE 1:100

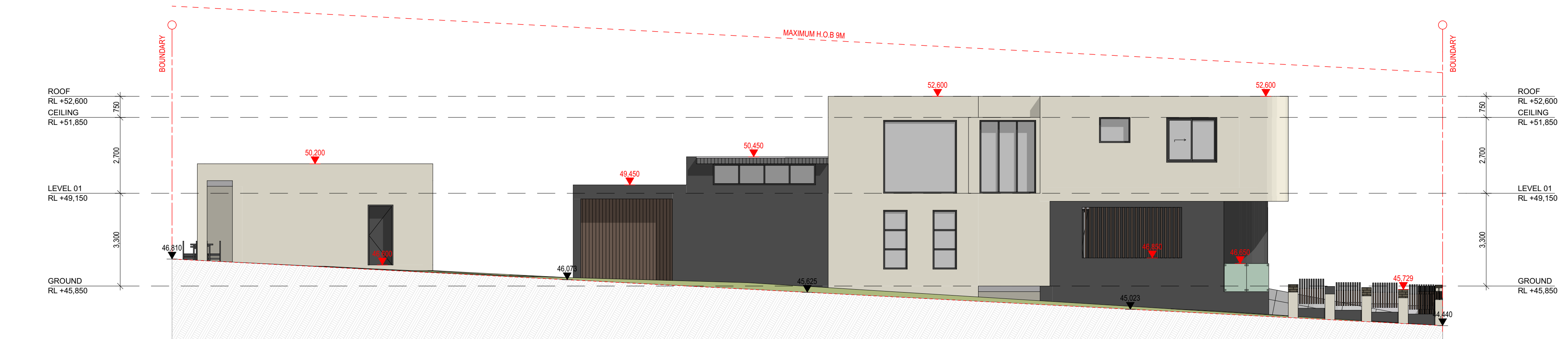

NORTH ELEVATION

SCALE 1:100

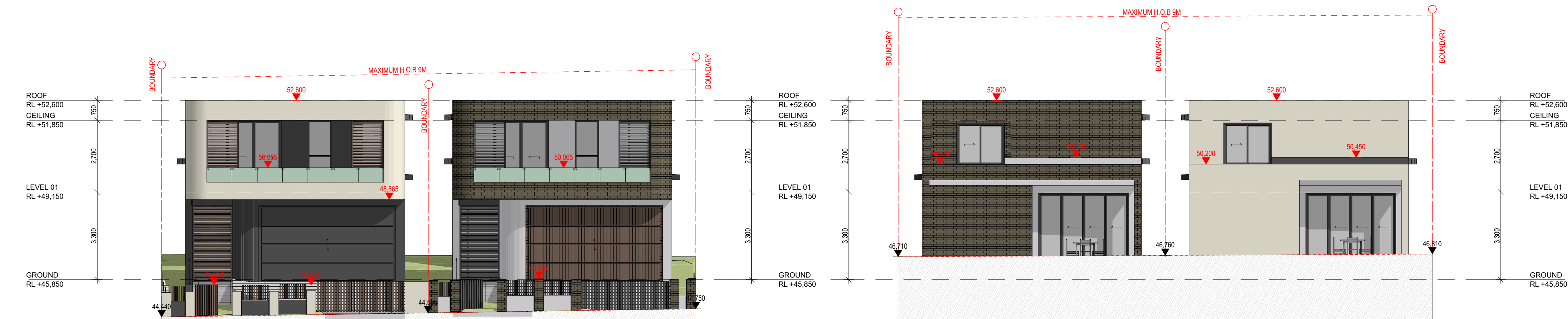

WEST ELEVATION

SCALE 1:100

EAST ELEVATION

SCALE 1:100

0007924100 28 Jul 2022

Assessor Shafee Hassan
Accreditation No. DMN/19/1938
Address
Lot A , 21 EDGAR STREET ,
YAGOONA , NSW , 2199

hstar.com.au

0007924090 28 Jul 2022

Assessor Shafee Hassan
Accreditation No. DMN/19/1938
Address
Lot B , 21 EDGAR STREET ,
YAGOONA , NSW , 2199

hstar.com.au